

MMT A [A]/PP No. /
 A. 6266/88
 A.S.
 Scrutiny
 PART I 11588
 PART II
 A.P. D.P.

PLAN SHOWING THE PROPOSED CHANGE OF ROOF REPAIRS AND IMPROVEMENT IN THE EXISTING BLDG. IN DOOR NO 24 VALLUVAN STREET, O.S. NO. 1432, R.S. NO. 1119/2, BLOCK NO. 21 OF PURASAWALKAM DIVISION, MADRAS CORPORATION DIVISION NO. 64.

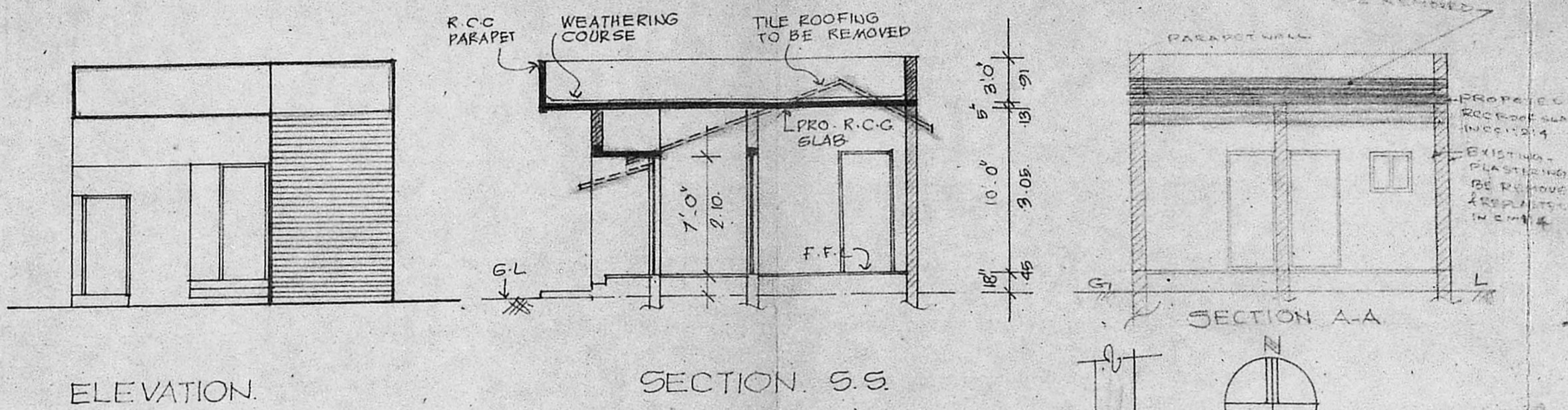

SCHEDULE OF JOINERY.

DOORS	D1	2'0" x 7'0"	(.91 x 2.10)
	D2	2'6" x 7'0"	(.75 x 2.10)
WINDOW	W1	2'6" x 9'6"	(.75 x 7.5)

Planning Permit No. A/661/88

APPROVED
 Subject to the conditions in this office letter.
 No. A/6266/88 Dt. 22/07/88
 T. J. [Signature]
 FOR MEMBER SECRETARY
 MADRAS METROPOLITAN DEVELOPMENT AUTHORITY

STATE EXTENT. :- 460. SQ.Ft
 EXISTING BLDG. :-

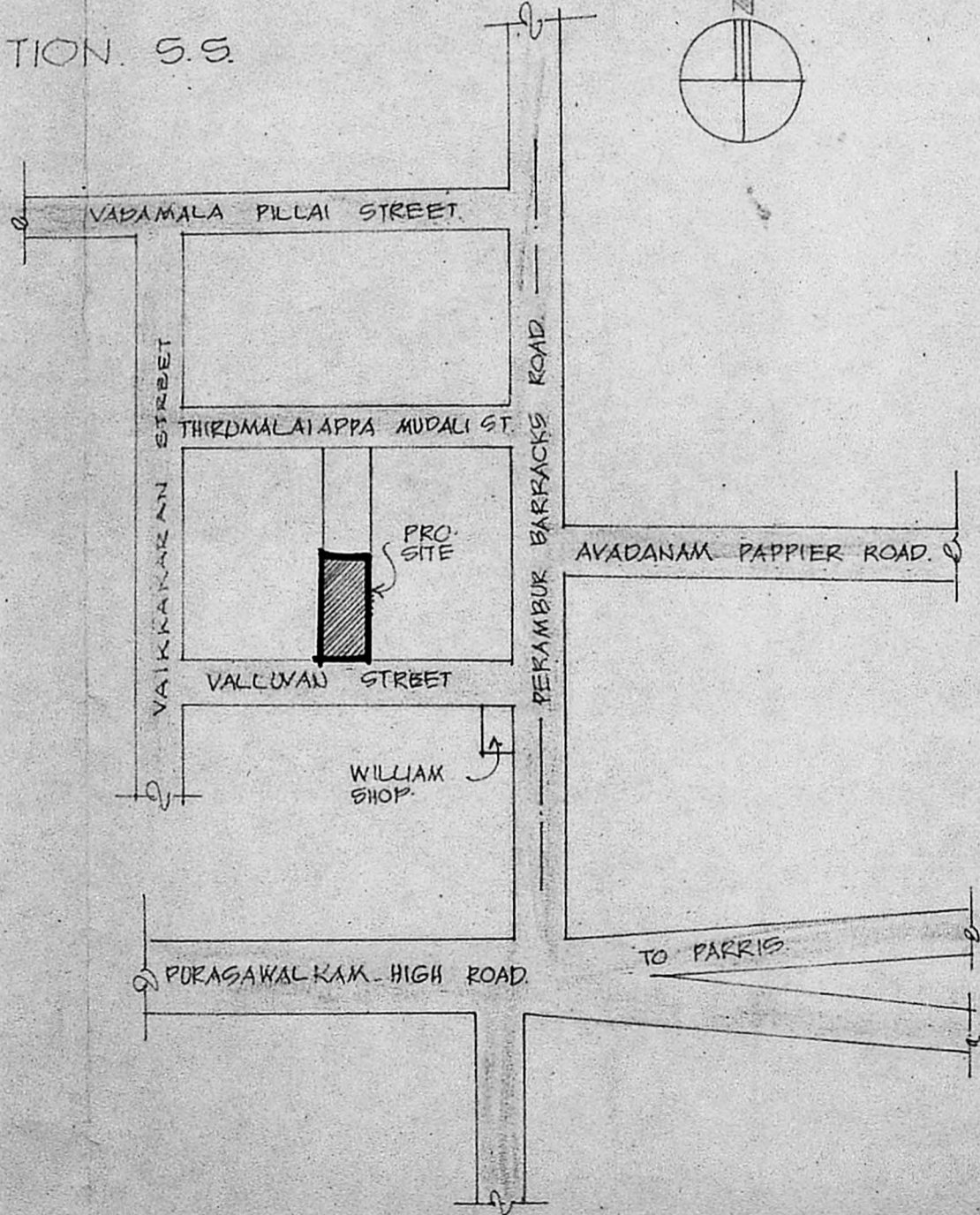
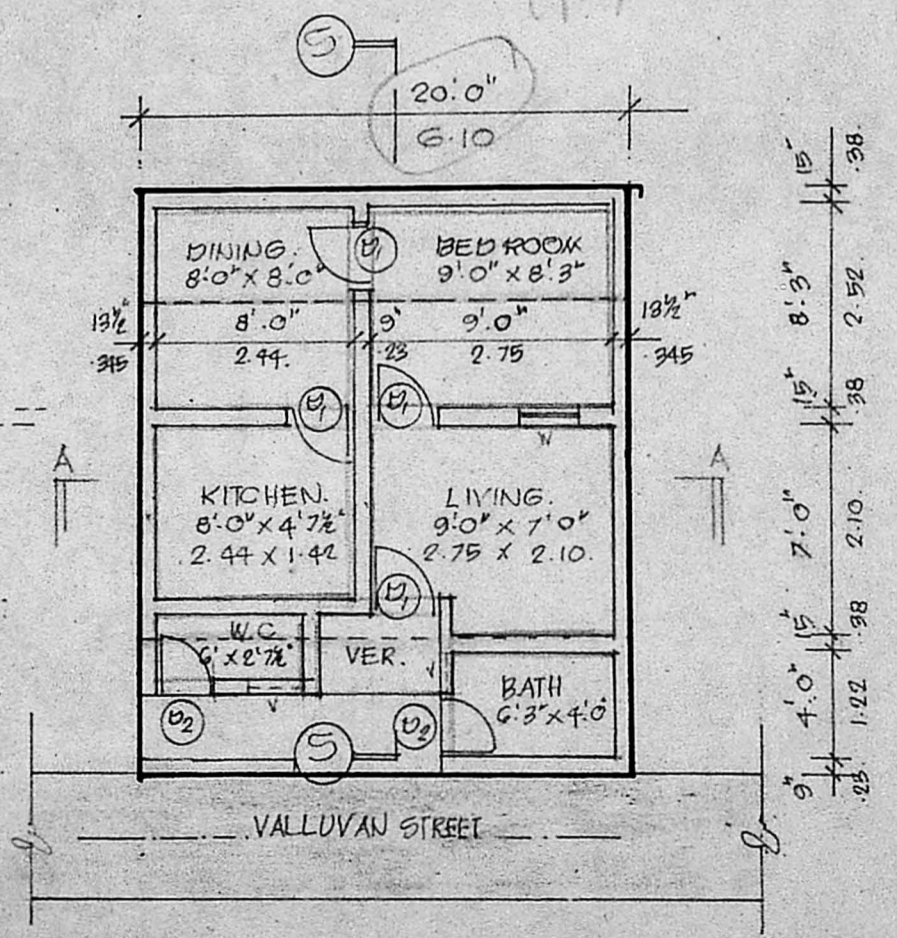

INDEX

SCALE 1:100.	PRO. WORK.
DATE. 1 JULY. 88.	EXG. WORK TO BE REMOVED.
DRAWN. M.V.M.	ROADS.
	SITE BOUNDARY.

OWNER'S SIGNATURE.

S. RANGAN, D.C.R.E.
 Consulting Civil Engineer,
 Licensed Building Surveyor No. 191...
 Corporation of Madras and
 LICENSED SURVEYOR
 54, AVADANAM PAPPER ROAD,
 CHOLLAH, MADRAS - 600 112